

# APPENDIX

## Appendix 1. PACKAGING DESAIN



Picture 14. Label

## Appendix 2. SUPPLIER LIST

- Bittermelon  
bittermelon from Toko pedia, superindo citraland, taman pusparaya traditional market
- Kedondong  
The kedondong is from taman pusparaya traditional market, papaya, superindo and tokopedia
- Eggs  
Eggs is from taman pusparaya traditional market, superindo
- Flour, salt, unsalted butter, white cooking chococlade, skim milk powder, vanilla extract  
The ingredients is from Tobaku, Jmax, sinar riong, Tokopedia, shopee

➤ Packaging Bottle

The packaging bottle is from Tobaku.

➤ Label Sticker

Label sticker is printed at Centro Printing, sunshine printing, heloconia printing.

### Appendix 3. PRODUCT LOGO

➤ Logo

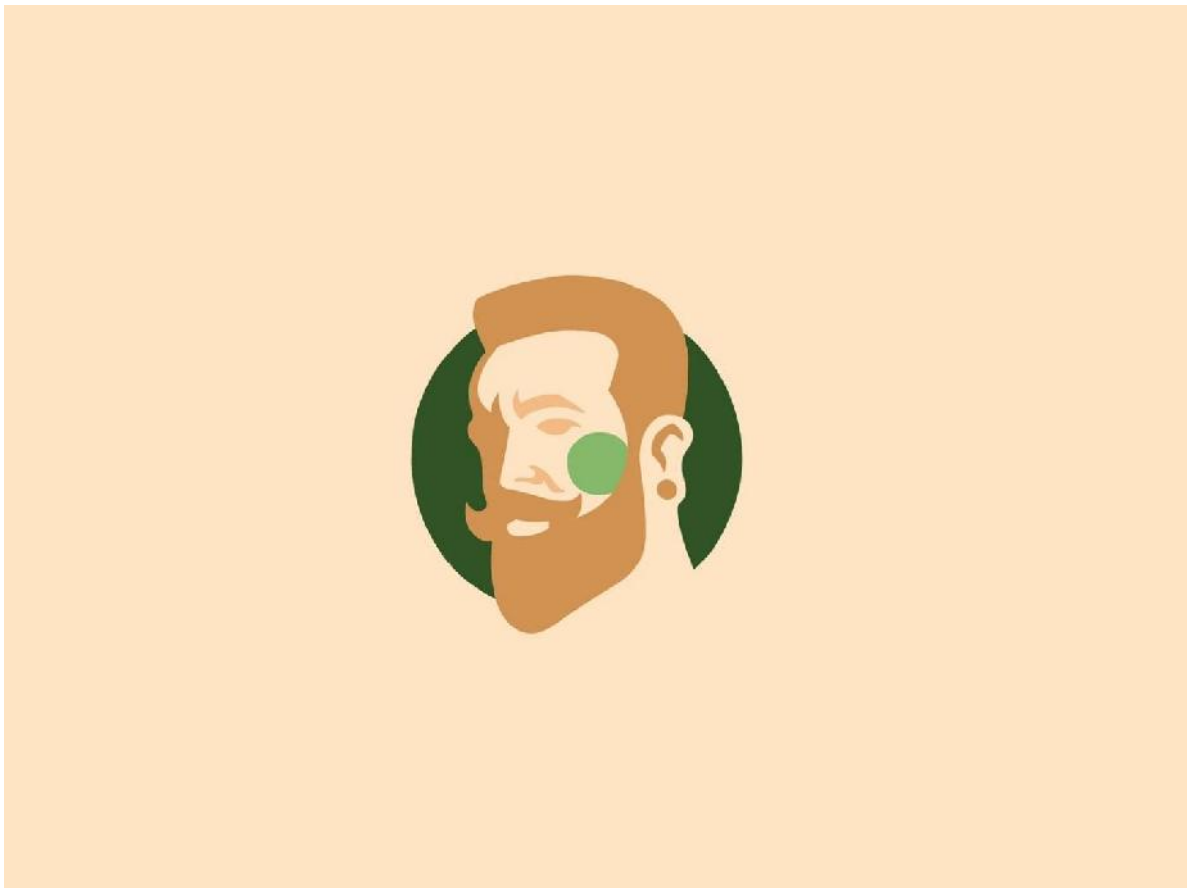

Picture 15. Logo



Akademi Kuliner & Pastry  
**OTTIMMO**  
 INTERNASIONAL

**CONSULTATION FORM**  
**RESEARCH AND DEVELOPMENT**  
**FINAL PROJECT**

No	Date	Topic Consultation	Name/ Signature
1.	30 / 10-21	Konsultasi Packaging	
2.	25 / 11-21	konsultasi Nutrisi	
3.	25 / 11-21	ingresant	
4.	25 / 11-21	Konsultasi Resep	
5.	25 / 11-21	Konsultasi label	
6.	25 / 11-21	Konsul Hak paten	

Name : Michael Gunawan Pohanro  
 Student Number : 1674130010010  
 Advisor : NUTUL AZIZAH C

No	Date	Topic Consultation	Name/ Signature
7	25 / 11-21	Konsul bab 3	
8	26 / 11-21	Konsul bab 4	
9	26 / 11/21	konsul ingd	
10			
11			
12			